

THE BODY. BODY PARTS, ORGANS. TYPES OF BONES AND FRACTURES.

1. Give names for the indicated parts of the head.

1. _____
2. _____ e _____
3. _____ b _____
4. _____ s _____
5. _____ e _____
6. _____ e _____
7. _____ t _____
8. _____ u _____
9. _____
10. _____ h _____
11. _____ a _____
12. _____ c _____

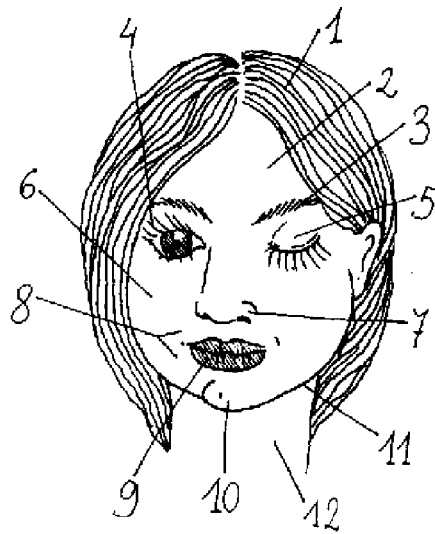

2. Match each of the following parts of the body with the correct number in the picture.

- | | | | |
|-------------|------------------|------------|------------|
| ... abdomen | ... Adam's apple | ... ankle | ... armpit |
| ... biceps | ... bottom | ... breast | ... calf |
| ... elbow | ... forearm | ... groin | ... heel |
| ... hip | ... knee | ... navel | ... nipple |
| ... palm | ... shoulder | ... thigh | ... throat |
| ... thumb | ... toe | ... waist | ... wrist |

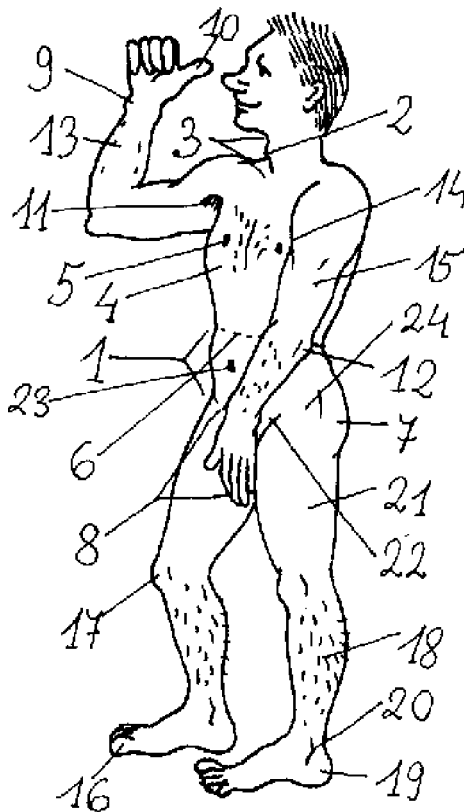

3. Choose the correct answer.

1. The PUPIL is part of the
a) ear b) stomach c) eye d) hand
2. The SOLE is part of the
a) hand b) foot c) eye d) ear
3. The CALF is part of the
a) leg b) arm c) chest d) head
4. The WRIST is part of the
a) hand b) foot c) eye d) ear
5. The IRIS is part of the
a) hand b) foot c) eye d) ear
6. The HEEL is part of the
a) hand b) foot c) eye d) breast
7. The PALM is part of the
a) hand b) foot c) ear d) breast
8. The NIPPLE is part of the
a) hand b) foot c) ear d) breast
9. The THUMB is part of the
a) hand b) foot c) head d) chest
10. The SHIN is part of the
a) arm b) leg c) head d) breast

4. Give names of the body organs presented in the pictures.

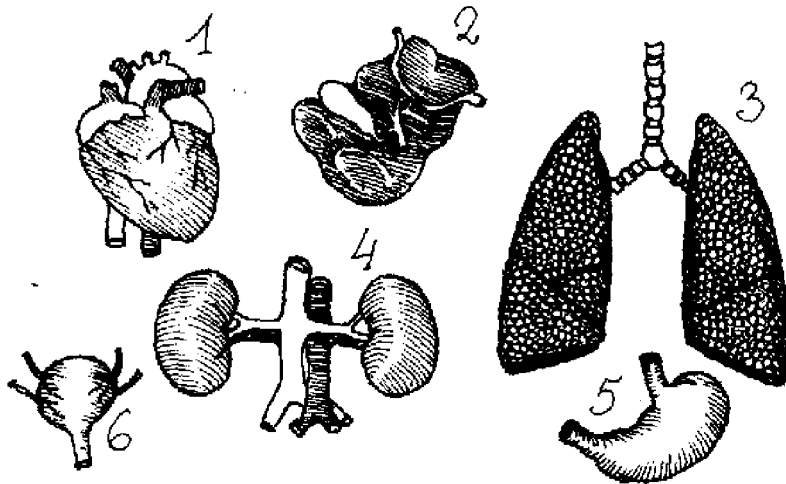

1. 2. 3. 4. 5. 6.

5. Match the Polish names of the parts of the body with their Polish forms.

- | | |
|--------------------|-----------------------|
| 1. bile duct | a) jelito grube |
| 2. bladder | b) kręgosłup |
| 3. gall bladder | c) krtań |
| 4. large intestine | d) miednica |
| 5. larynx | e) pęcherz moczowy |
| 6. pancreas | f) przewód żółciowy |
| 7. pelvis | g) śledziona |
| 8. spine | h) tchawica |
| 9. spleen | i) trzustka |
| 10. windpipe | j) pęcherzyk żółciowy |

6. Match the given parts of the body with the definitions on the right.

- | | |
|--------------|---|
| 1. kidney | a. organ in the head which controls thought and feeling |
| 2. lung | b. long pipe leading from the stomach which takes waste matter from the body |
| 3. liver | c. two small, fleshy organs in the throat |
| 4. heart | d. baglike organ in which food is broken down for use by the body |
| 5. brain | e. one of twenty-four bones protecting the chest |
| 6. intestine | f. one of a pair of organs which separate waste liquid from the blood |
| 7. appendix | g. one of two bony parts of the face in which teeth are set |
| 8. tonsils | h. large organ which cleans the blood |
| 9. rib | i. one of a pair of breathing organs in the chest |
| 10. stomach | j. passage from the back of the mouth down inside the neck |
| 11. jaw | k. short organ of little use which leads off the large intestine |
| 12. throat | l. organ in the chest which controls the flow of blood by pushing it round the body |

7. Complete the sentences. The number of dashes is the same as the number of letters.

1. We have ten _____ on our hands and ten _____ s on our feet.
2. The function of the heart is to enable the _____ o _____ to circulate.
3. The _____ a _____ is used for digesting food.
4. The flesh your teeth grow from is your _____.
5. Do you wear your watch on your right _____ s _____ because you are left-handed?
6. A bear crushed him and cracked several of his _____ s.
7. With the help of our _____ u _____ we are able to speak and eat.
8. Our _____ i _____ enables us to think.
9. At first she thought the boy had a high temperature, but when she put her hand on his _____ e _____ to make sure, she found it was cold.
10. I dropped a heavy box on my _____ and broke one of my toes.

8. Choose one of four possibilities that best completes the sentence.

1. He must be terribly strong! Look at his
a) skin b) limbs c) muscles d) nerves
2. He stood with his hands on his daring me to go past him.
a) ankles b) knees c) shoulders d) hips
3. Every tooth in my upper seemed to be aching.
a) chin b) cheek c) jaw d) forehead
4. When Mary twisted her ankle, John carried her home on his
a) shoulders b) knees c) hands d) arms
5. His shoes were so old that his were sticking out of them.
a) fingers b) thumbs c) tips d) toes

6. The blind man ran the of his fingers over the box.
 a) points b) edges c) tips d) ends
7. When people sweat, the liquid comes out through the of the skin.
 a) veins b) vents c) pores d) holes
8. The is the main air passage of the body.
 a) intestine b) ear c) windpipe d) kidney
9. The main function of the heart is to blood round the body.
 a) push b) propel c) pump d) walk
10. Arnold Schwarzeneger has an enormous chest
 a) growth b) swelling c) expansion d) inflation

9. Learn common English names for bones:

English name	Anatomical name
skull	cranium
jaw bone	mandible
spine	vertebral column
breastbone	sternum
rib	costa
collarbone	clavicle
shoulder blade	scapula
thigh bone	femur
kneecap	patella
shinbone	tibia

10. Label the diagram using anatomical names from the box.

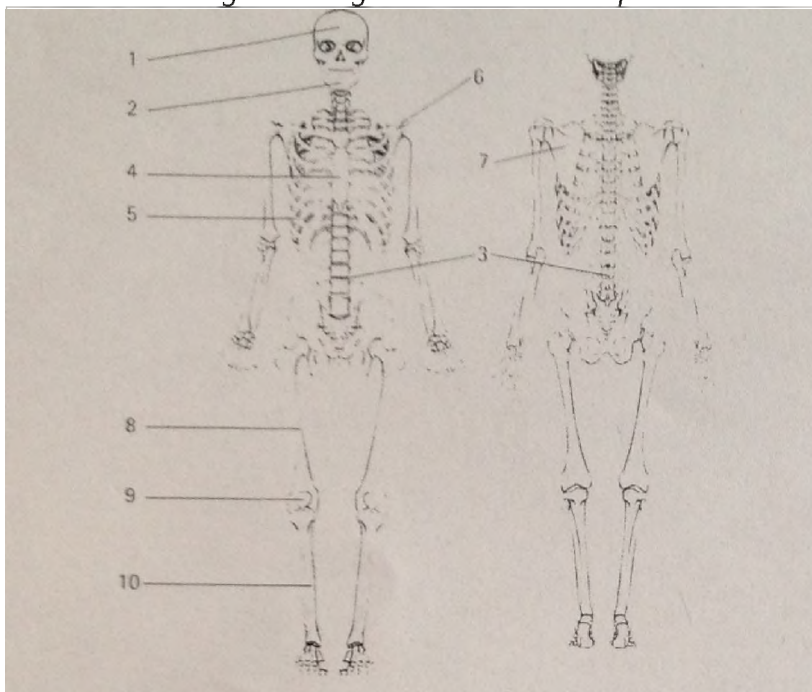

Fill in the English names with numbers from the diagram

- | | |
|--------------------|------------------------|
| 1.breastbone _____ | 6.shinbone _____ |
| 2.collarbone _____ | 7.shoulder blade _____ |
| 3.jaw bone _____ | 8.skull _____ |
| 4.kneecap _____ | 9.spine _____ |

5.rib ____

10.thigh bone____

11. Learn the types of fractures. Give Polish names.

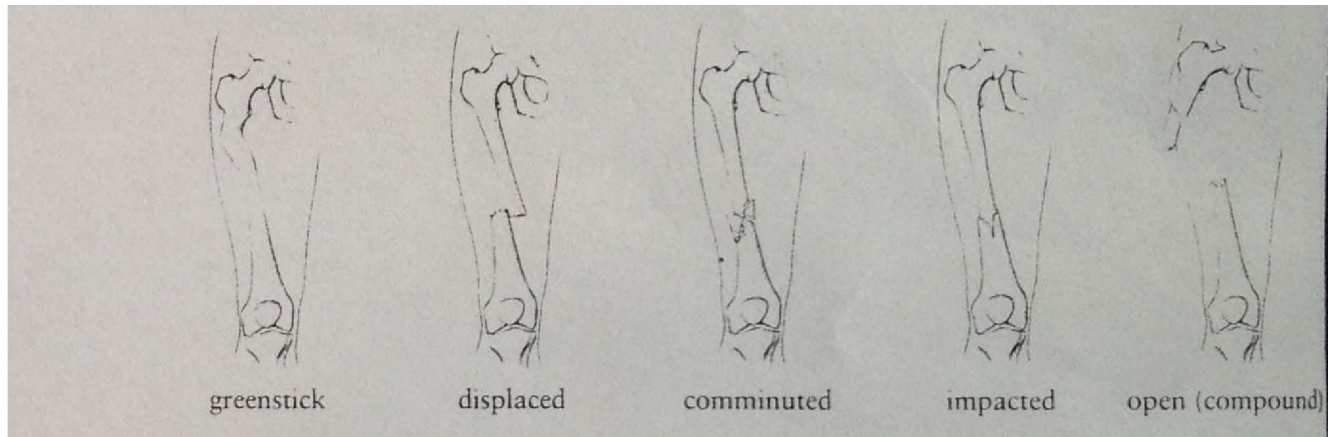

12. Match the types of the fractures with the descriptions~~decriptions~~.

1. open
 2. comminuted
 3. displaced
 4. greenstick
 5. impacted
-
- a. There is a break in the skin
 - b. The bone is bent. It occurs mainly in children.
 - c. The bone is broken into several pieces
 - d. The broken pieces are separated
 - e. The broken pieces are pushed together

ANSWER KEY:

1.

- | | | | | | |
|-------------|------------|-----------|------------|----------|----------|
| 1. hair | 3. eyebrow | 5. eyelid | 7. nostril | 9. lip | 11. jaw |
| 2. forehead | 4. eyelash | 6. cheek | 8. mouth | 10. chin | 12. neck |

2.

- | | | | |
|----------------|-----------|-------------|----------|
| 1 abdomen | 7 bottom | 13 forearm | 19 heel |
| 2 Adam's apple | 8 palm | 14 biceps | 20 ankle |
| 3 throat | 9 wrist | 15 shoulder | 21 thigh |
| 4 breast | 10 thumb | 16 toe | 22 groin |
| 5 nipple | 11 armpit | 17 knee | 23 navel |
| 6 waist | 12 elbow | 18 calf | 24 hip |

3.

- | | | | | |
|------|------|------|------|-------|
| 1. c | 3. a | 5. c | 7. a | 9. a |
| 2. b | 4. a | 6. b | 8. d | 10. b |

4.

- | | | |
|----------|------------|------------|
| 1. heart | 3. lungs | 5. stomach |
| 2. liver | 4. kidneys | 6. bladder |

5.

- | | | | | |
|------|------|------|------|-------|
| 1. f | 3. j | 5. c | 7. d | 9. g |
| 2. e | 4. a | 6. i | 8. b | 10. h |

6.

- | | | | | | |
|------|------|------|------|-------|-------|
| 1. f | 3. h | 5. a | 7. k | 9. e | 11. g |
| 2. i | 4. l | 6. b | 8. c | 10. d | 12. j |

7.

- | | | | | |
|------------------|------------|----------|-----------|-------------|
| 1. fingers, toes | 3. stomach | 5. wrist | 7. tongue | 9. forehead |
| 2. blood | 4. gum | 6. ribs | 8. brain | 10. foot |

8.

- | | | | | |
|------|------|------|------|-------|
| 1. c | 3. c | 5. d | 7. c | 9. c |
| 2. d | 4. a | 6. c | 8. c | 10. c |

10.

1.4 6.10

2.6 7.7

3.2 8.1

4.9 9.3

5.5 10.8

11.

1. złamanie 'zielonej gałązki'

2. złamanie z przemieszczeniem

3. złamanie rozdrobnione

4. złamanie naciskowe

5. złamanie otwarte

12.

1.a

2.c

3.d

4.b

5.e

'Test in English. Thematic Vocabulary. Symptoms'. M. Misztal, Warszawa 1994

'Professional English in Use. Medicine.' Bones. Eric H. Glenning, Ron Howard 2007

Ćwiczenia na licencji Creative Commons



Mgr Joanna Sztaba-Surowiec